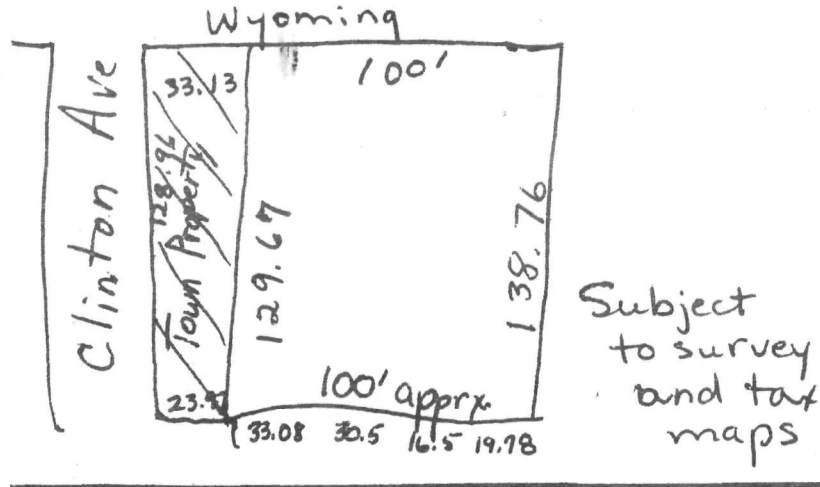

DIAGRAM OF PROPERTY



L690 322 Wyoming Ave., Mplwd. \$35,000 Lot
Near Corner of Clinton Ave.

Lot: 100x138 irreg. Lot 141 Plt 4
Assess:L-15.0 '80 Rate \$8.52 Taxes \$1278.00

R-1-7 zoning, paved street.
Corner property on Wyoming & Clinton Ave. Mature trees on lot. Suitable for building a one family residence. Subject to sale of residence 320 Wyoming Ave. (ML#30370). Jefferson/Marshall GS, Mplwd. Jr., Columbia HS, Our Lady of Sorrows Paro. Bus 31. Mplwd. RR Sta. Subject to errors & omissions.

*If sold separately CB 5-\$5; if sold in conjunction w/ ML #30370 CB 3-\$5.

LR: BMD 467-3883 30019001/90019001 (CB*)
Owner: Prudence L. Tekirian, (Mrs. Allen T. Tekirian),
320 Wyoming Ave., Mplwd., 762-1780

Lot 322 Wyoming Ave., Mplwd. Vacant Land \$35,000.

#8152--4/20/81 SOLD.
#8168--5/27/81 Sale fell thru. RESOLD.